Base Plate 50x100 M16-10 | natural

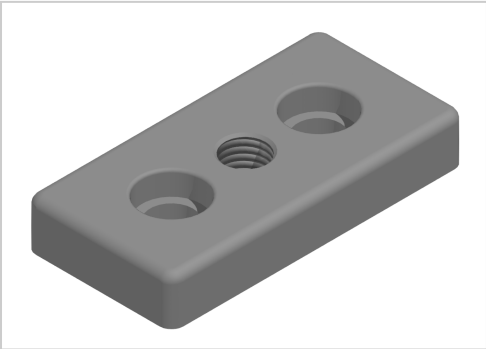

Product number	ZB-3385-N
Weight	0.28kg

Product description

For attaching adjusting feet, rollers, ring screws, etc., to the front side of the profiles. The base plate can also be screwed to the groove side with groove stones.

Product properties

Compatible with	Bosch
Size	50x100 mm
Series	Series 50-10
Modular dimension	Modular dimension 50
Thread	M16
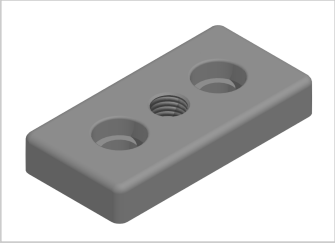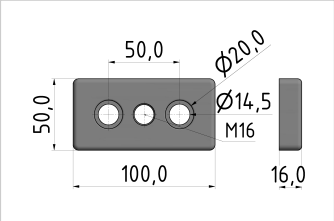
More images